

PLAN No 13832

Deposited in the Land Registry Office at Victoria B.C. this 19th day of January 1960

Registrar

PLAN OF SUBDIVISION OF PART OF SECTIONS 8 & 9 RANGE 1 WEST NORTH SALTSRING ISLAND COWICHAN DISTRICT B.C.

Legend
Bearings Astronomic derived from Plan 12611.
Corners marked by 1/2" Galvanized Iron Bars, or Iron Pipes, as indicated, and referenced by triangular cedar posts set in rock mounds.

Iron Bar found shown thus	•••••
Iron Pipe " " "	•••••
Face Post " " "	•••••
Standard Concrete Post found shown thus	•••••
Iron Bar set shown thus	•••••
Iron Pipe " " "	•••••

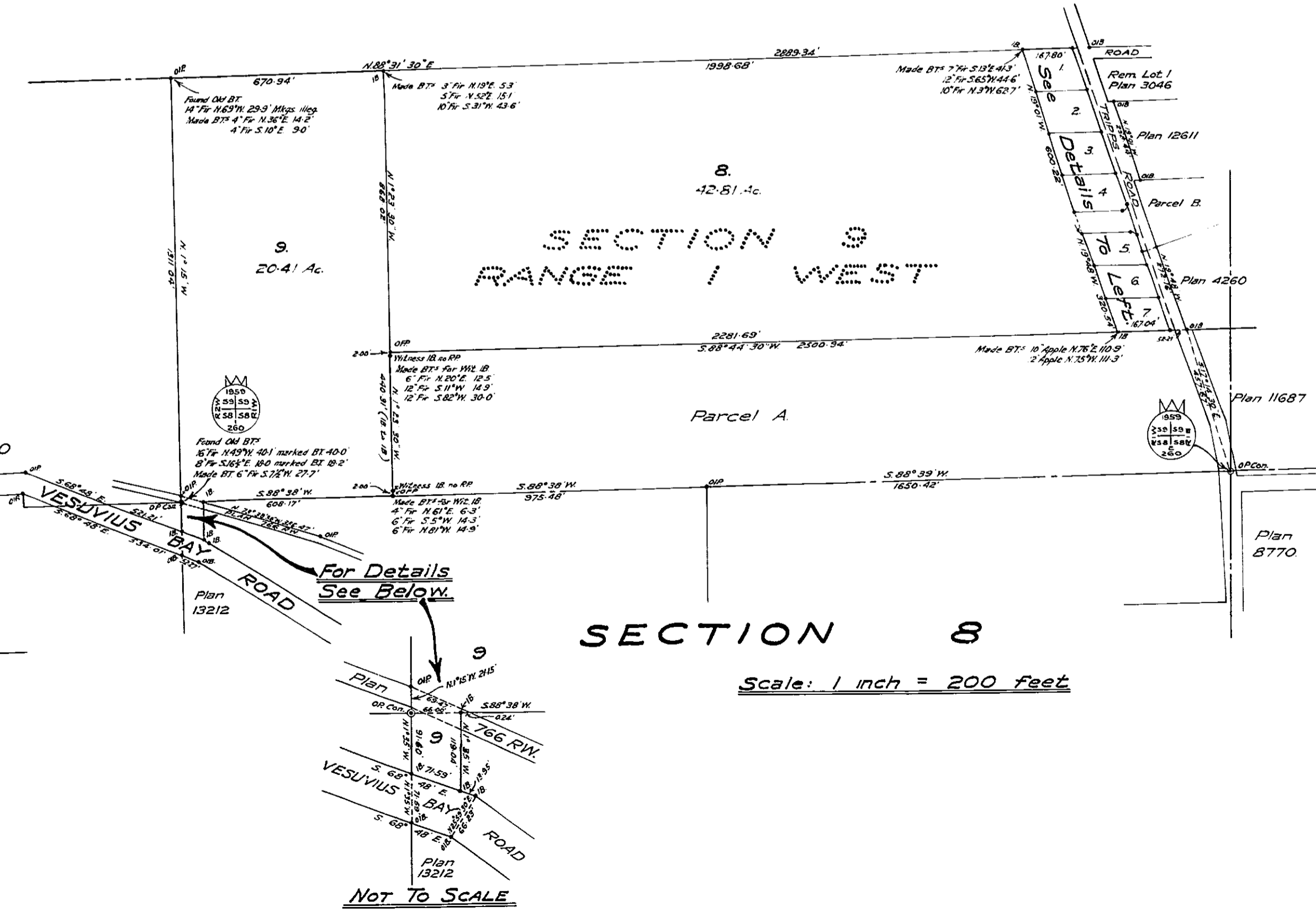
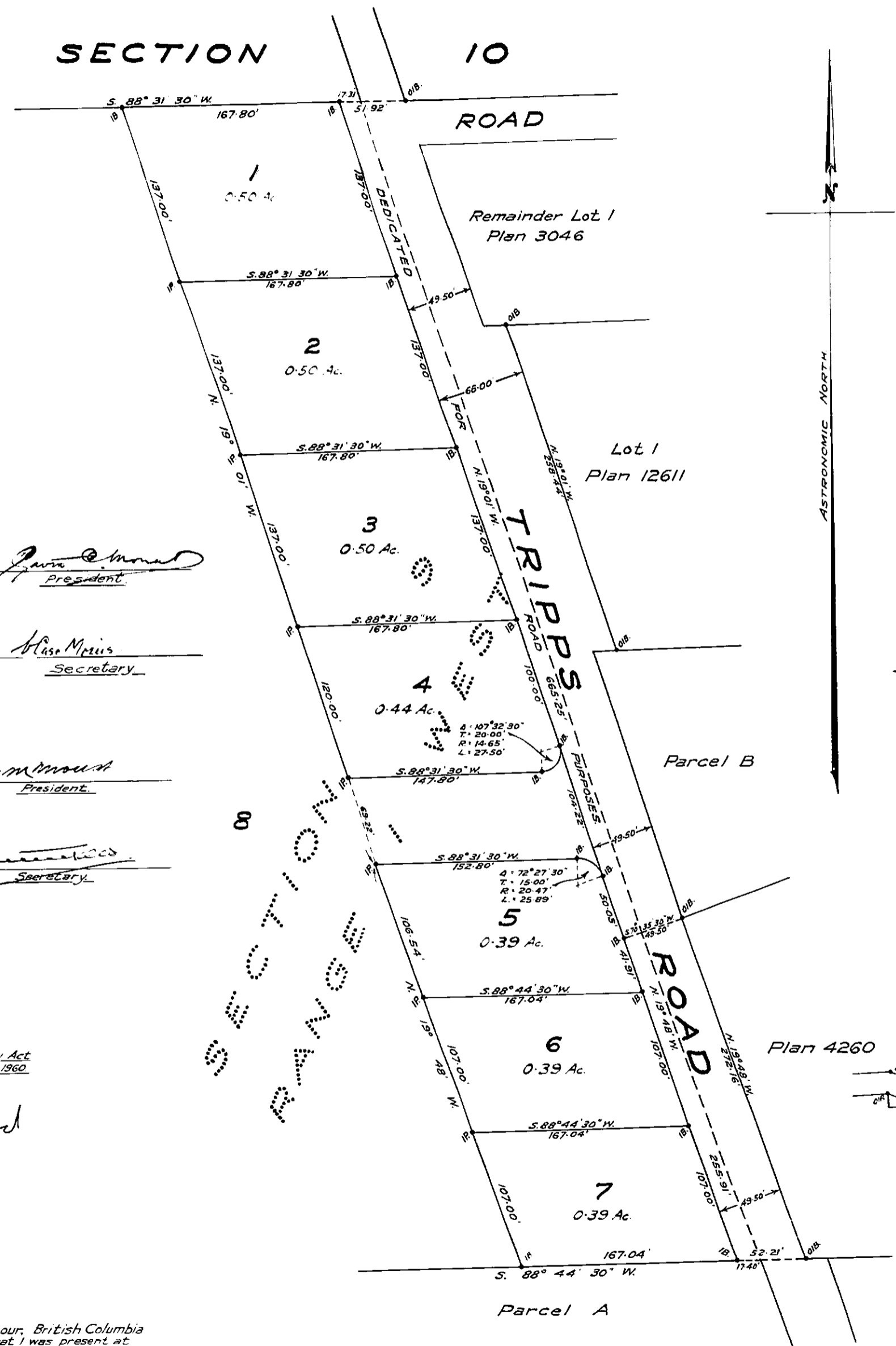

North Saltspring Waterworks District As to Plan 766 R.W.

[Signature]
President

[Signature]
Secretary

Registered Owners Mount Brothers Company Ltd.

[Signature]
President

[Signature]
Secretary

Approved under the Land Registry Act this 14th day of January 1960

[Signature]
Approving Officer
Department of Highways

I, A.W. Wolfe-Milner of Ganges Harbour, British Columbia Land Surveyor make oath and say that I was present at and did personally supervise the survey represented by this plan and that the survey and plan are correct. The said survey was completed on the 11th day of January 1960.

Sworn before me this 29th day of January 1960

[Signature]
A.C.L.S.

A Notary Public in and for the Province of British Columbia

A.W. Wolfe-Milner
B.C. Land Surveyor
Ganges Harbour B.C.