

# 166 MENHINICK DRIVE

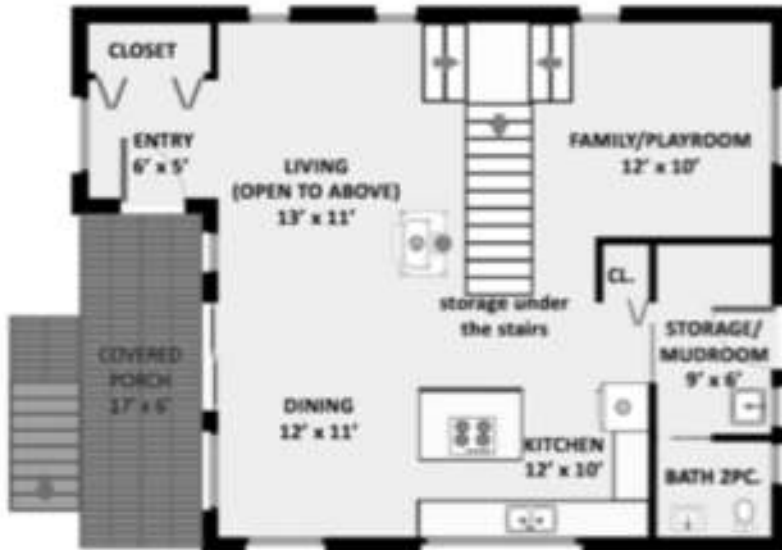

**MAIN LEVEL**  
800 SQ. FT.

**UPPER LEVEL**  
605 SQ. FT.



JUNE 16, 2018  
PREPARED FOR THE EXCLUSIVE USE OF  
ARCHITECTURE OF WISCONSIN, LTD.

	PROPOSED SQ. FT.	PERMITTED SQ. FT.	TOTAL SQ. FT.
MAIN LEVEL	800	0	800
UPPER LEVEL	605	0	605
TOTAL	1405	0	1405

NOTE: This floor plan, drawings, specifications, and schedule are prepared for informational purposes only. Existing Properties Must Be Verified Before Construction.

# 166 MENHINICK DRIVE