

O/G

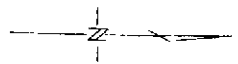

BARE LAND STRATA PLAN of
LOT A, PLAN 5331L, FRACTIONAL SECTION 46, and
SECTION 48, SOUTH SALT SPRING ISLAND,
COWICHAN DISTRICT.

SCALE 1:1,000

PLAN 1814
SECTION

PLAN 1818

REG. NW 1/4
SECTION 48

REG. SW 1/4
SECTION 48

SW 1/4 SECTION 48

PARCEL "A"
TOTAL AREA 17.02 HECTARES

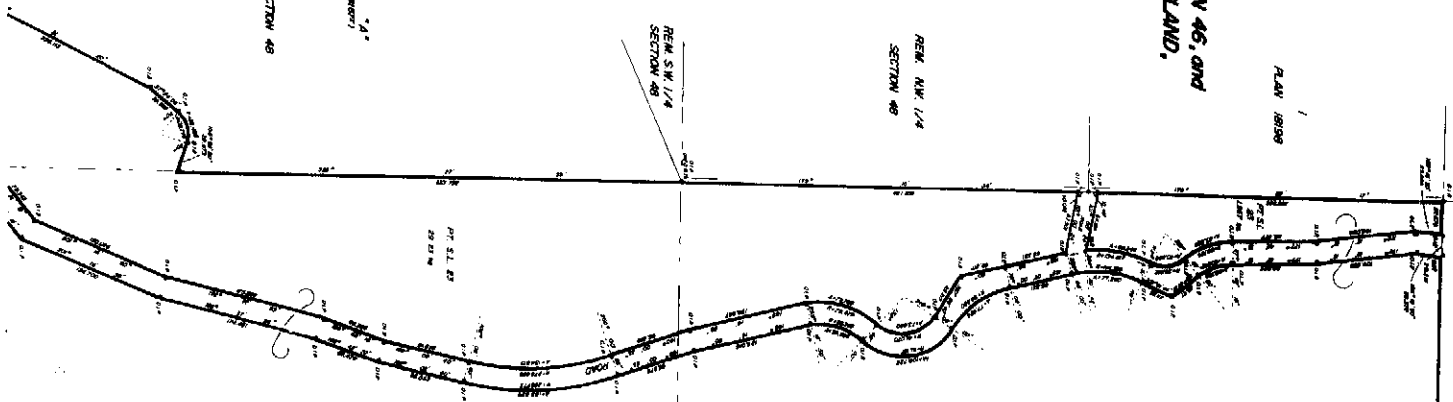

South
TRAIL

STRATA PLAN 1453



N.W. 1/4
SECTION 49

SW 1/4
SECTION 49

SL 23

PT. S.L. 23 (1000 sq. ft.)
PT. S.L. 23 (1000 sq. ft.)
PT. S.L. 23 (1000 sq. ft.)
TOTAL AREA S.L. 23 = 3000 sq. ft.

CONDOMINIUM ACT

LOT No.	SHEET No.	FORM 1		FORM 2		FORM 3	
		Area of Lot	Area of Building	Area of Building	Area of Building	Area of Building	Area of Building
1	1						
2	1						
3	1						
4	1						
5	1						
6	1						
7	1						
8	1						
9	1						
10	1						
11	1						
12	1						
13	1						
14	1						
15	1						
16	1						
17	1						
18	1						
19	1						
20	1						
21	1						
22	1						
23	1						
24	1						
25	1						
26	1						
27	1						
28	1						
29	1						
30	1						
31	1						
32	1						
33	1						
34	1						
35	1						
36	1						
37	1						
38	1						
39	1						
40	1						
41	1						
42	1						
43	1						
44	1						
45	1						
46	1						
47	1						
48	1						
49	1						
50	1						
51	1						
52	1						
53	1						
54	1						
55	1						
56	1						
57	1						
58	1						
59	1						
60	1						
61	1						
62	1						
63	1						
64	1						
65	1						
66	1						
67	1						
68	1						
69	1						
70	1						
71	1						
72	1						
73	1						
74	1						
75	1						
76	1						
77	1						
78	1						
79	1						
80	1						
81	1						
82	1						
83	1						
84	1						
85	1						
86	1						
87	1						
88	1						
89	1						
90	1						
91	1						
92	1						
93	1						
94	1						
95	1						
96	1						
97	1						
98	1						
99	1						
100	1						

Proposed to be added, 519
 4.5 x 2.5 of the plan are
 being proposed as private
 to include the height of of
 individual units. 1.5m
 has not started.

DK

DK

Signature

The plan was made on August 11, 1982 at 11:00 AM
 and is valid for 10 years from the date of issue.
 Made in Ottawa, Ontario, Canada

Signature

Signature

Signature

