

1995 Modeline Mobile Home "used"

RECEIVED

MAR - 2 1998

CAPITAL REGIONAL DISTRICT
BLD. INSP./S. SPRING

\$3,100 F (88)

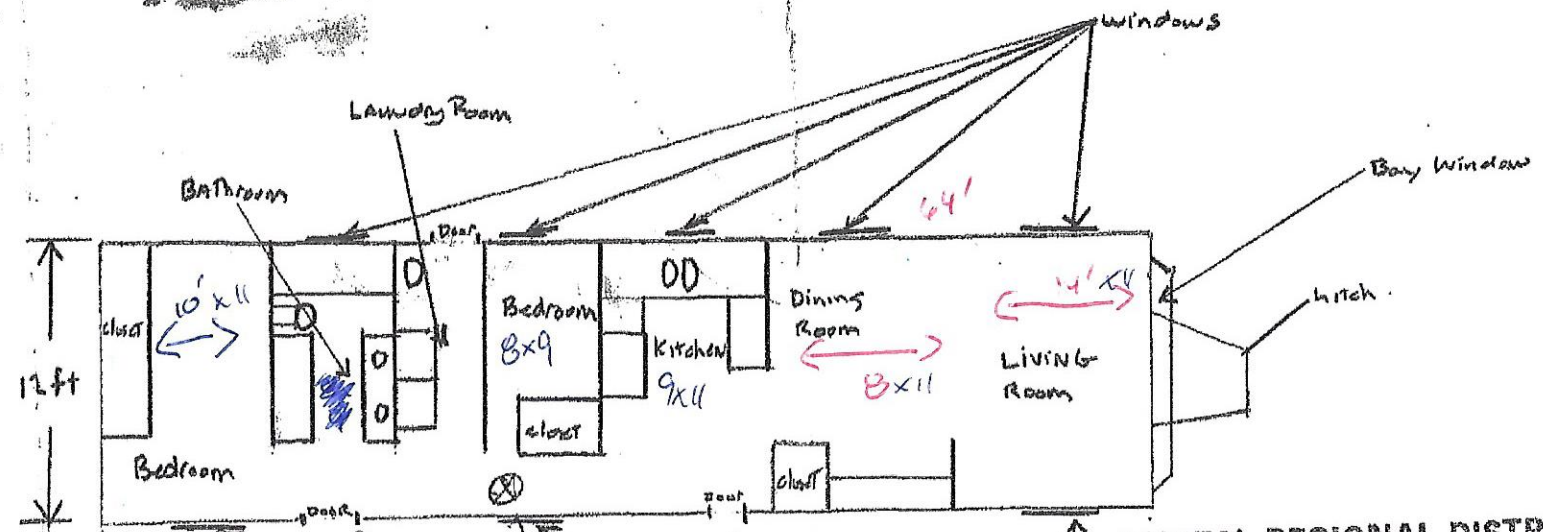

**CAPITAL REGIONAL DISTRICT
BUILDING PERMIT APPLICATION PLANS**

THE PERMIT HOLDER IS RESPONSIBLE TO ENSURE THAT THESE PLANS & ALL RELATED WORK CONFORM TO THE B.C. BUILDING CODE & ALL BYLAWS OF CAPITAL REGIONAL DISTRICT AND THE ISLAND TRUST.

Building Inspector

ONE WINDOW IN EACH BEDROOM MUST CONFORM TO SEC. 9.7.1.3 OF THE B.C. BUILDING CODE

Provide Landings, guards stairs & handrails to code 64 ft. at each entry

