

B.C. Land Surveyor's Certificate of location on  
Lot 9, Section 6, Range 4 East, North Salt  
Spring Island, Cowichan District, Plan 23255.

Scale ~ 1 : 1000

All distances are in metres.

This plan has been prepared for the purpose of determining conformance with setback requirements, and it is not to be used for the re-establishment of property boundaries.

Lot dimensions illustrated on this certificate are derived from registered survey plans and the measurements taken at the site.

Only those structures under construction are shown on this plan.

NOTE:

The survey post at the northwest corner of Lot 9 has been disturbed and is out of position. The position of the corner for the purpose of this certificate has been calculated based on the distances along the north and westerly boundaries as shown on Plan 23255.

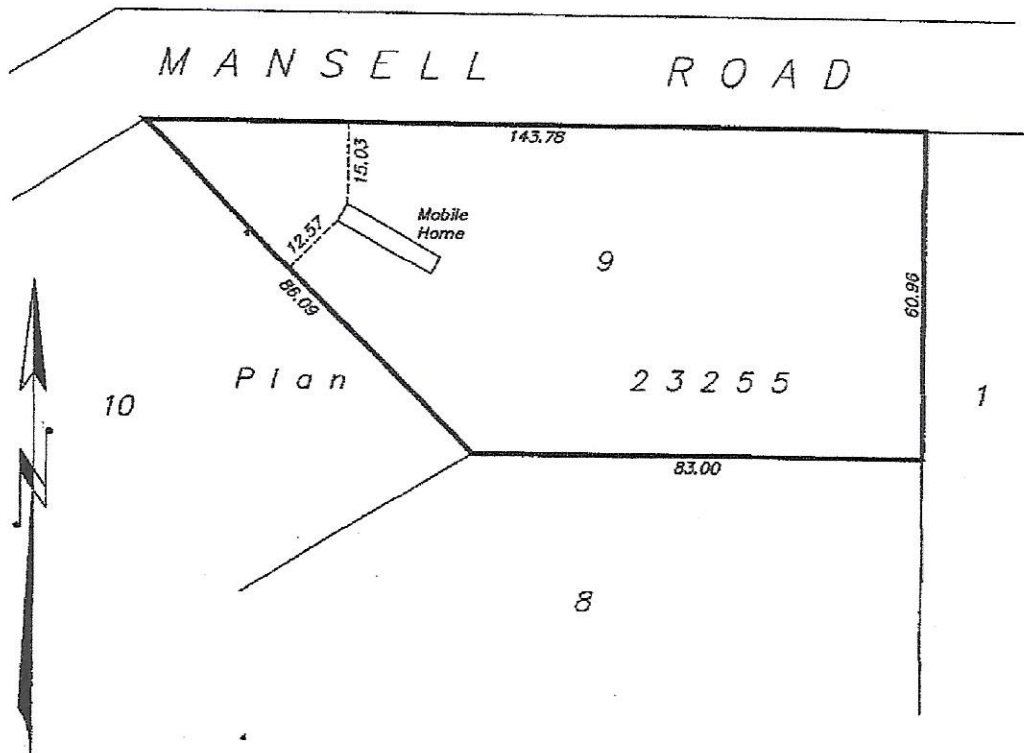

I hereby certify that the sketch above represents the location of the building on the above described property with relation to the boundaries thereof on the 16<sup>th</sup> day of June, 1998.

B.C.L.S.

Wolfe-Milner Land Surveying Inc.,  
Salt Spring Island, B.C.

C-2185

THIS DOCUMENT IS NOT VALID UNLESS ORIGINALLY SIGNED AND SEALED  
Copyright © B.G. Wolfe-Milner, 1998