

PLAN No 14116  
Deposited in the Land Registry Office of British Columbia  
this 5<sup>th</sup> day of August 1959

**SUBDIVISION**  
OF  
**PARCEL P AND PARCEL E (EXCEPT No 1 OF E)**  
AND **LOT 5 PLAN 6488**  
AND **LOT 24 AND SECTION 19 RANGE 4 EAST**  
AND  
**PART OF PARCEL N OF LOT 24**  
**NORTH SALTSRING ISLAND COWICHAN DISTRICT B.C.**

Scale: 1 inch = 50 feet

**Legend**

Bearings Astronomic derived from South Boundary No 1 of E as shown on Plan 6488  
All corners marked by 1/2 Galvanized Iron Bars or Iron Pipes, as indicated, and  
referred by triangular cedar posts set in rock mounds.  
Iron Pin found shown thus  $\bullet$  or IP  
Wooden Post found shown thus  $\circ$  or WP  
Iron Bar set shown thus  $\square$  or IB  
Iron Pipe set shown thus  $\square$  or IP  
Standard Pipe Post set in concrete found  $\circ$  or P. con.

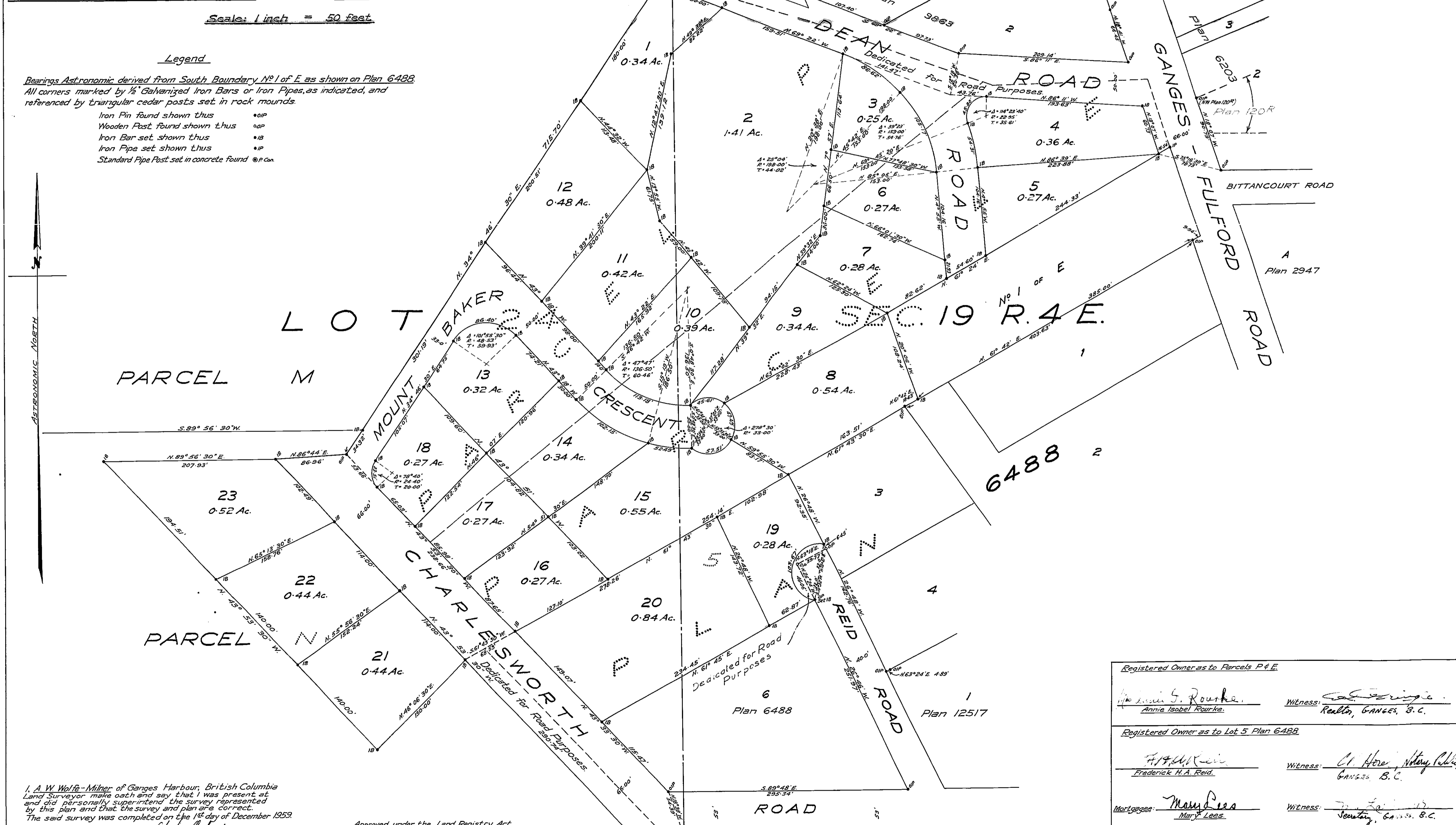

I, A. W. Wolfe-Milner of Ganges Harbour, British Columbia  
Land Surveyor, make oath and say that I was present at  
and did personally superintend the survey represented  
by this plan and that the survey and plan are correct.  
The said survey was completed on the 14<sup>th</sup> day of December 1959.  
Sworn before me this 13<sup>th</sup> day of December 1959.  
A. W. Wolfe-Milner  
L.S.

Approved under the Land Registry Act  
this 13<sup>th</sup> day of JULY 1960.  
D. McLeod  
Approving Officer,  
Department of Highways

Registered Owners as to Parcels P & E.	
<u>Anna S. Rourke</u> Anna Isabel Rourke	Witness: <u>Cl. Howe</u> Reallo, Ganges, B.C.
Registered Owners as to Lot 5 Plan 6488.	
<u>Frederick H.A. Reid</u> Frederick H.A. Reid	Witness: <u>Cl. Howe</u> Ganges, B.C.
Mortgages: <u>Mary Lees</u> Mary Lees	Witness: <u>Secretary</u> Ganges, B.C.
Registered Owners as to Parcel N	
<u>William M. Mousat</u> William M. Mousat	Witness: <u>Cl. Howe</u> Ganges, B.C.

A. W. Wolfe-Milner  
B.C. Land Surveyor  
Ganges Harbour  
F.B. 19  
C.B. 70 & 77  
M/S. 537.