

L.R.O. No 5872

PLAN OF SUBDIVISION OF AMENDED PARCEL A OF ~~AMENDED~~ LOTS 2 & 3 REGD. PLAN 1422 LOT 21 & SECTIONS 1 & 2 R. 5 EAST. NORTH DIVISION SALTSRING IS. COWICHAN DISTRICT. B.C.

SCALE: 1 IN = 100 FT.

LEGEND:

Bearings Astronomic derived from bearing of Scott Road as per L.R.O. Plan 1422. All angles defined by durable wood posts shown thus: O.O.P. Old posts found O.F.P. Fence posts

155195 Deposited under the "LAND REGISTRY ACT" this 11th day of April 1946 DEPUTY REGISTRAR

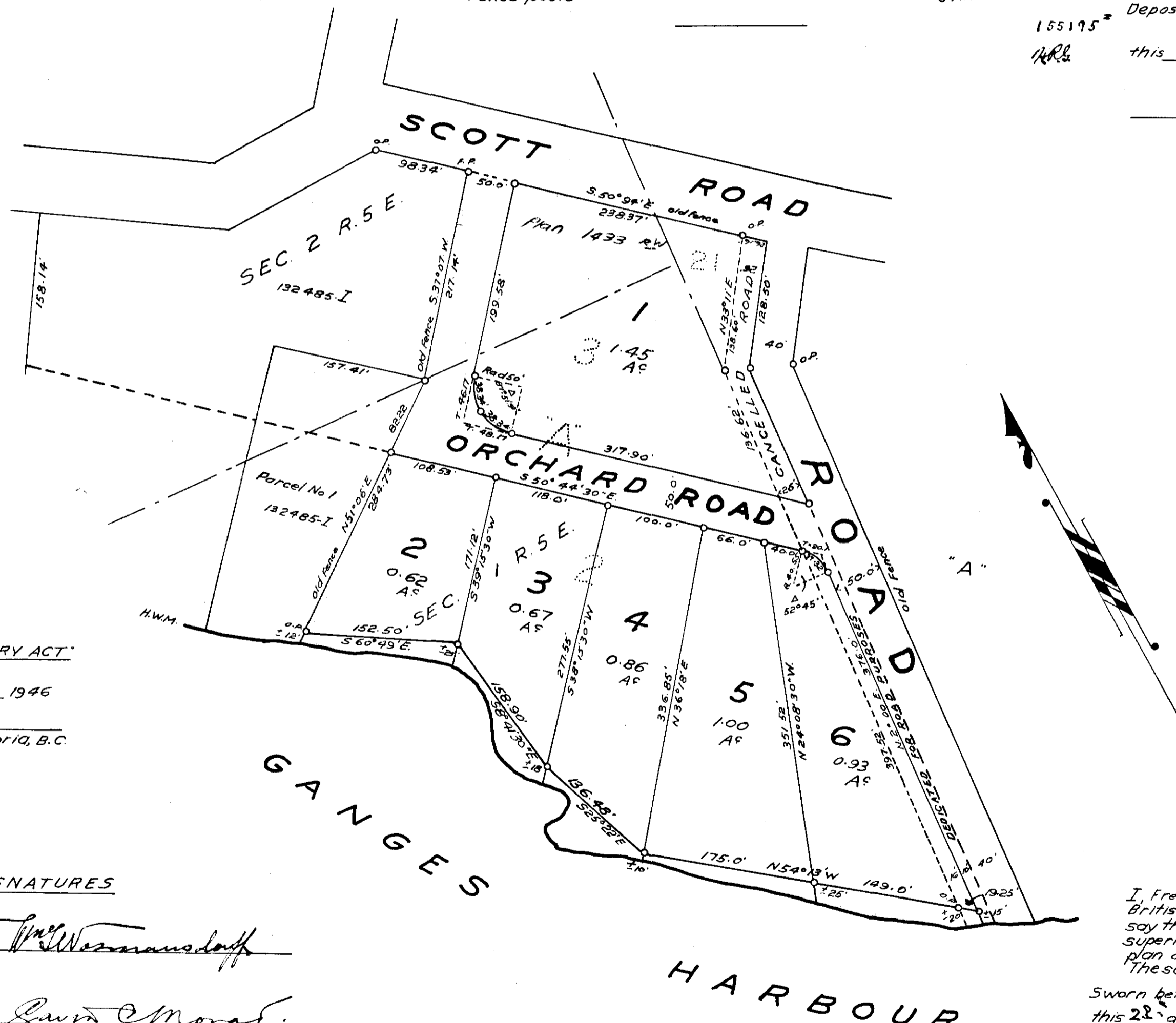

Approved under the LAND REGISTRY ACT this 14th day of February 1946 Asst. Chief Engineer Public Works Dept, Victoria, B.C.

SIGNATURES

OWNER: [Signature]

WITNESS: [Signature]

I, Frederick G. Aldous of the City of Victoria, British Columbia Land Surveyor make oath and say that I was present at and did personally superintend the survey represented by this plan and that the survey & plan are correct The said survey was completed on January 11th 1946

Sworn before me at Victoria, B.C. this 22nd day of January 1946

A Notary Public in and for the Province of British Columbia