

**B.C. LAND SURVEYOR'S CERTIFICATE OF LOCATION OF BUILDING(S) ON
LOT 2, SECTION 6, RANGE 3 EAST, NORTH SALT SPRING ISLAND
COWICHAN DISTRICT, PLAN 46012**

PID 009-396-560
142 Dover Place Salt Spring Island, B.C.

Scale = 1:2000

LEGEND

All distances are in metres.
Lot dimensions derived from Plan 46012
Offsets shown to outside finished surface of buildings

Title Subject to
Statutory Building Scheme EC20470
Covenant M14916

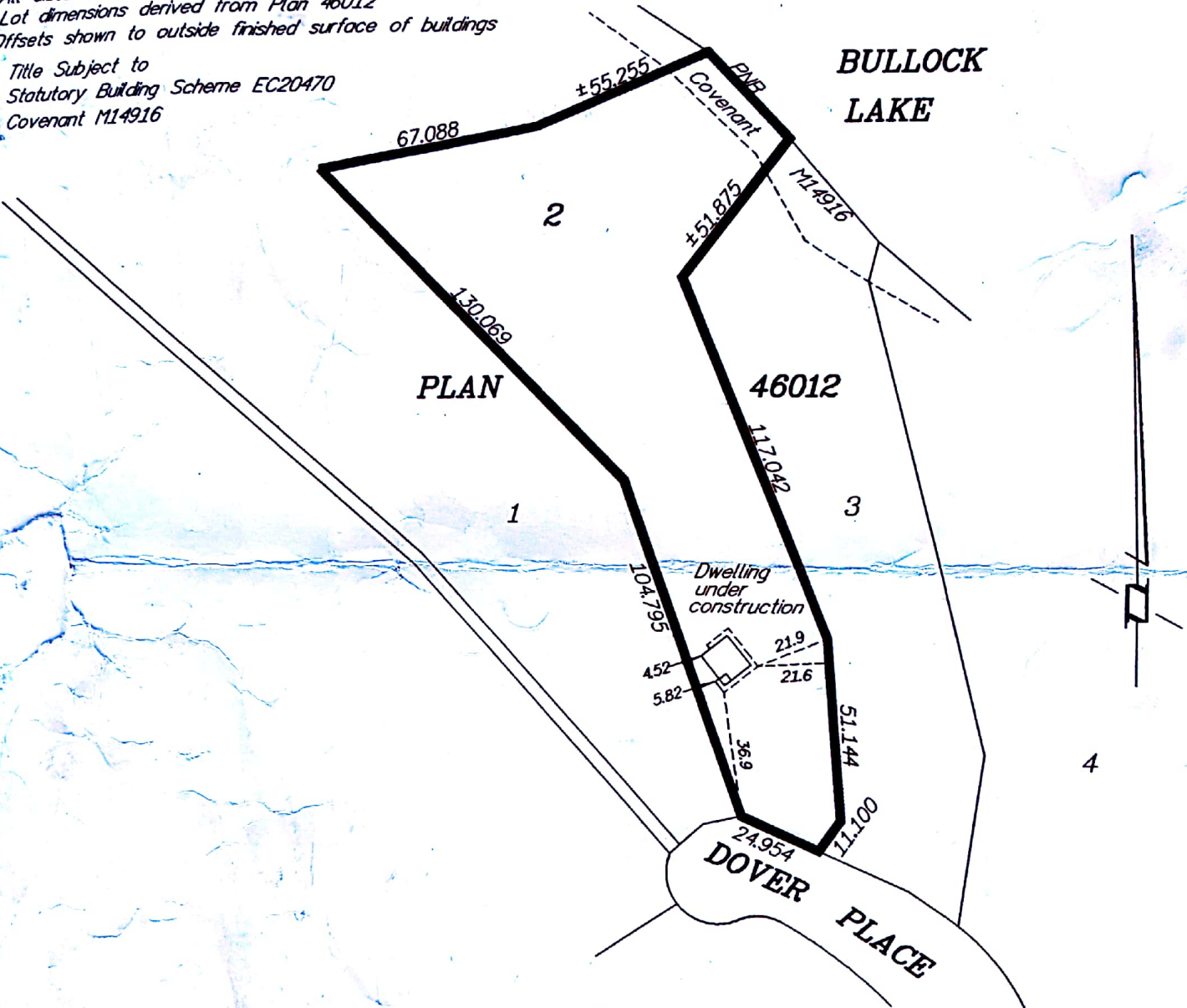

*This document is not valid unless originally signed and sealed.
This plan is for building application purposes and not
for the re-establishment of property boundaries.*

*This document has been prepared for the exclusive use of
Wilco Construction and Gerald W. Lindberg, B.C.L.S. shall
not be responsible for the unauthorized distribution and/or
any use a third party makes of this document.*

*This certificate has been prepared in accordance with
the Manual of Standard Practice.*

Certified correct this 12th day of December, 2004.

Gerald W. Lindberg

B.C.L.S.

© G.W. Lindberg 2004

File GWL04-243BLC

Date of Field Survey : November 30, 2004

G.W. LINDBERG LAND SURVEYING INC.

Professional Land Surveyor
Surveying & Geomatics Services

261 Chemainus Road Tel. (250) 246-9393
Chemainus, B.C. V0R 1K5 Fax (250) 246-9393
Email gwlinberg@shaw.ca