

**PLAN OF SUBDIVISION OF PART OF
NORTH HALF SECTION 9 RANGE 1,
SOUTH SALTSPRING ISLAND, COWICHAN DISTRICT B.C.**

PLAN No 17110

Deposited in the Land Registry Office at Victoria B.C.
this 16th day of July 1964.

Scale: 1 inch = 100 feet.

Legend

Bearings are Astronomic and derived from Plan 782 RW.
Corners set are defined by 1/2" Galv. Iron Bars and referenced
by triangular Cedar Posts set in rock mounds.

- 01R denotes 1/2" Galv. Iron Bar found.
- 01Pipe " Iron Pipe found.
- 1R " 1/2" Galv. Iron Bar set.

[Signature]
Deputy Registrar.

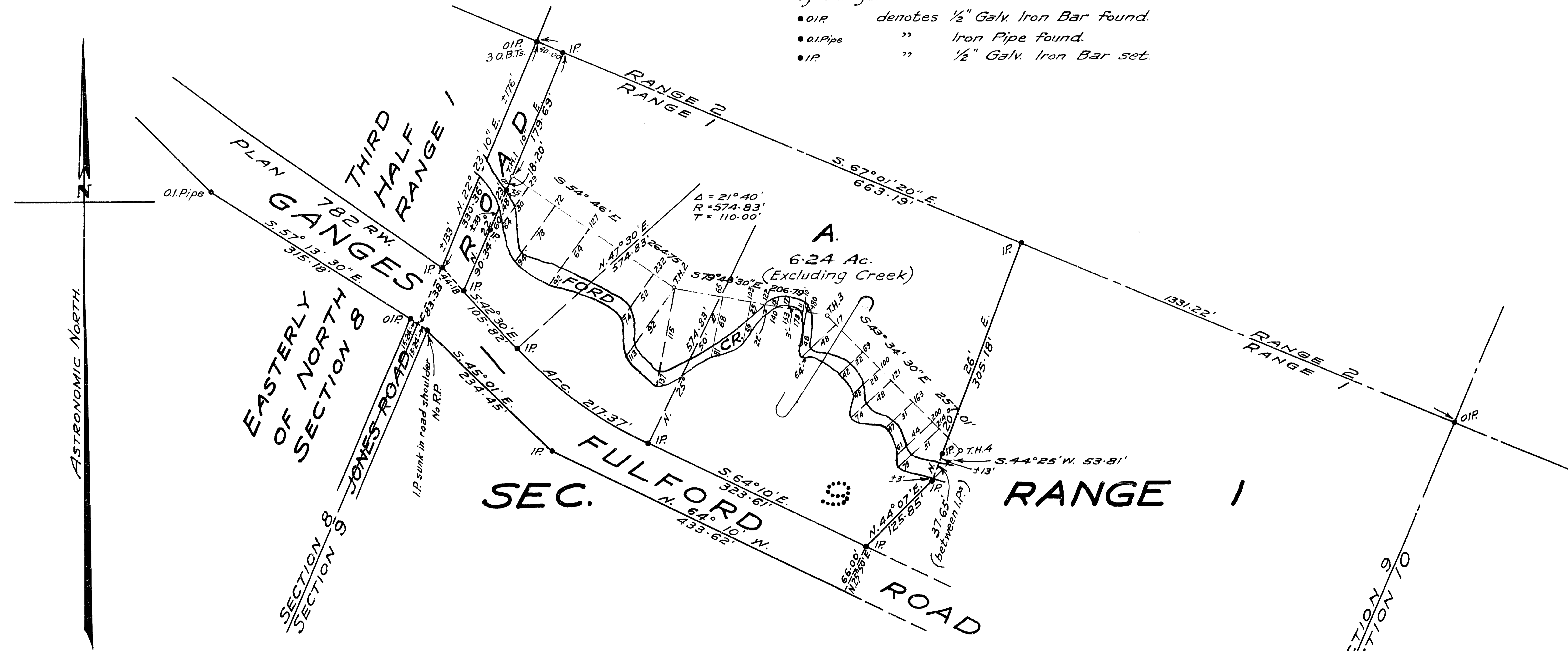

I, A.W. Wolfe-Milner of Ganges Harbour, British Columbia
Land Surveyor make oath and say that I was present at
and did personally superintend the survey represented
by this plan and that the survey and plan are correct.
The said survey was completed on the 12th day of May 1964.

Approved under the Land Registry Act
this 15th day of June 1964.

Registered Owner: John B. French.
John B. French.

Ethel French.
Ethel French.

Sworn before me this
4th day of June 1964. *[Signature]*
B. C. L. S.

M. G. Elston
Acting Ass't. Chief Engineer,
Dept. of Highways.

Witness As To
Both Signatures: Doire Ward Ganges B.C. Secretary
Name. Address. Occupation.

J. S. Hovel
A Notary Public in and for the Province of British Columbia

A.W. Wolfe-Milner FB. 26/252.
B.C. Land Surveyor CB. 116.
Ganges Harbour, B.C. M/S. 711.