

**SKETCH PLAN OF EXISTING HOUSE AND TOPOGRAPHIC FEATURES ON THE
REMAINDER OF LOT A, SECTION 77, SOUTH SALT SPRING ISLAND, COWICHAN
DISTRICT, PLAN 45747.
289 STEWART ROAD, SALT SPRING ISLAND, BC.**

Scale 1" = 20'

All distances and elevations are in feet and decimals thereof, unless otherwise noted. Elevations based on a finished floor elevation of 100'.

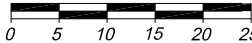
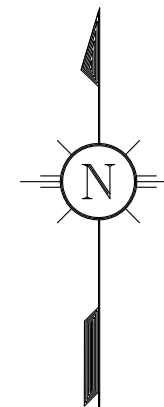

REMAINDER
LOT A
PLAN 45747

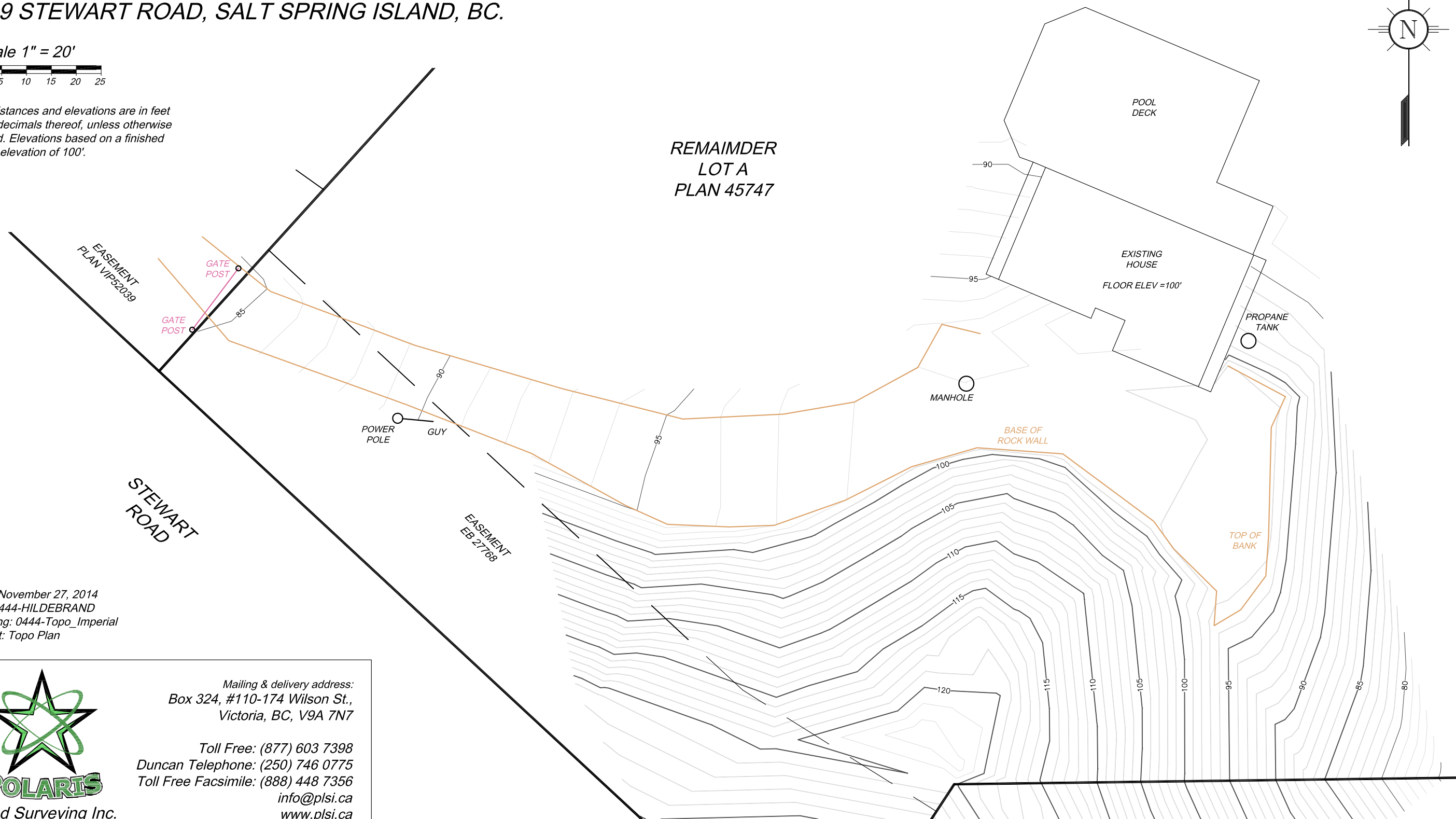

Date: November 27, 2014
 File: 0444-HILDEBRAND
 Drawing: 0444-Topo_Imperial
 Layout: Topo Plan



Land Surveying Inc.

Mailing & delivery address:
 Box 324, #110-174 Wilson St.,
 Victoria, BC, V9A 7N7

Toll Free: (877) 603 7398
 Duncan Telephone: (250) 746 0775
 Toll Free Facsimile: (888) 448 7356
 info@plsi.ca
 www.plsi.ca