

2 BARE LAND STRATA PLAN OF THE REMAINDER OF LOT A, SECTIONS 38, 42 and 43, SALT SPRING ISLAND, COMWCHAN DISTRICT, PLAN WP69725.

129,073

1:2000



Bearings derived from Strata Plan WS 5021 (Phase 3) in metres.

Post Found:
had Post Found
noted
it found drilled in rock
1 inch
on property

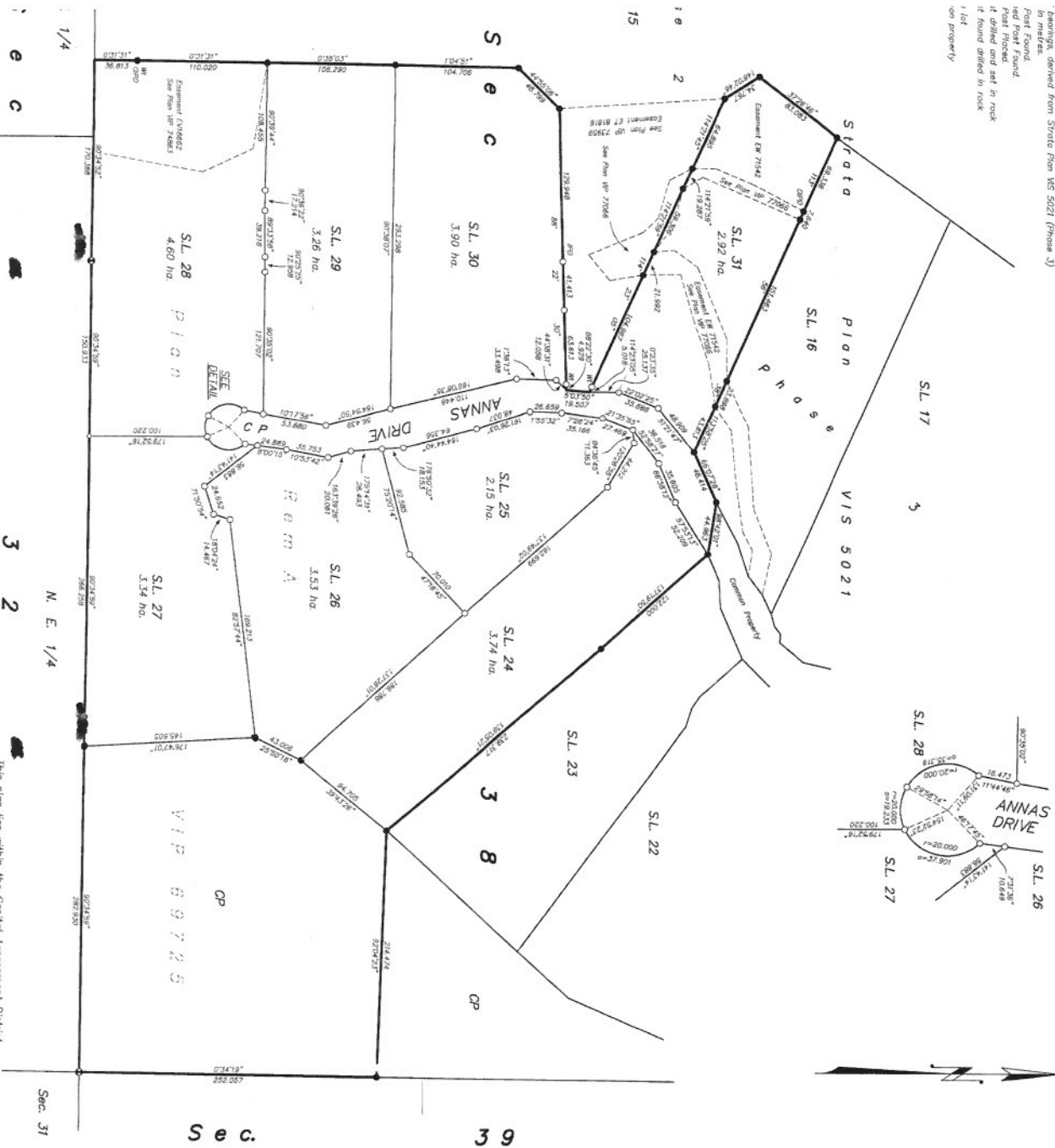

BARE LAND STRATA PLAN

Sheet 1 of 1 sheet

Deposited and registered in the L of Victoria this 12 day of MAY

C. Johnson per DE

FAS:

Witnesses

Island Savings Credit Union

Authorized Signatory
Fred Zdan

Authorized Signatory
Sackie Scott

Signature
Soil Rose

308-189 Canada Ave
address Dunbar BC V6E 1T7
Co-ordinator Commercial Lending

Witnesses on to both signatures

GOSSIE BRONZES INC.
Authorized Signatory
Catherine Casper

Signature
Robert G. Milne

1000 Ford St. Victoria
address BC V8V 1R7
Salic, Inc.
occupation

Witness

Registered
Authorized Signatory
Kim Sproule

Signature
Robert G. Milne

1007 Ford St. V.
address BC V8V 1R7
Salic, Inc.
occupation

Witness

Civic Address:

- SL 24 Annas Drive
- SL 25 Annas Drive
- SL 26 Annas Drive
- SL 27 Annas Drive
- SL 28 Annas Drive
- SL 29 Annas Drive
- SL 30 Annas Drive
- SL 31 Annas Drive

Approved as Phase 4 of a **Hyphose Bare 1 and 5 the Strata Property Act** this 27 day of **April**

Authorizing Officer
Municipality of Transcription

The registered owner designating herein declares that the entered into a covenant in favour of her Majesty the Queen of the Province of British Columbia as represented by the Minister of Land and Forest Development, and the Capital Regional District under section 219 of the Land Title Act.

This plan lies within the Capital Assessment District
This plan lies within the Capital Regional District